

# PLAT OF SURVEY

FOR: Walter Goller

NO: 588

Sheet 1 of 2

**DESCRIPTION:** Parcel 2 of Unrecorded Plat of Timber Lake, recorded in Volume 245 of Records on page 277 as Document No. 54337, described as follows: That part of the NE $\frac{1}{4}$  and the NW $\frac{1}{4}$  of Section 9, T4N, R17E, in the Town of Troy, Walworth County, Wisconsin, bounded and described as follows: Commencing at the North  $\frac{1}{4}$  corner of said Section 9; thence S 01 36 E, along the East line of said NW $\frac{1}{4}$  Section, 919.18 feet to the point of beginning; thence N 77 12 W, 81.25 feet to a point, thence S 31 38 29 W, 265.20 feet to a point, thence N 89 42 W, 608.41 feet to a point, thence N 64 51 01 E, 467.51 feet to an angle iron set in concrete, thence N 17 27 12 E, 309.26 feet to an angle iron set in concrete, thence S 78 56 E, 132.68 feet to an angle iron set in concrete, thence S 02 09 54 E, 196.80 feet to an angle iron set in concrete, thence S 86 45 01 E, 159.43 feet to a concrete monument, thence N 00 46 37 W, 584.04 feet to an iron pipe, thence S 20 32 03 E, 553.28 feet to a point, thence S 43 28 W, 184.70 feet to a point, thence N 77 12 W, 46.25 feet to the point of beginning.

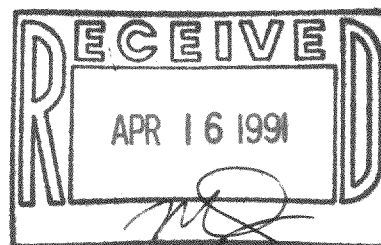
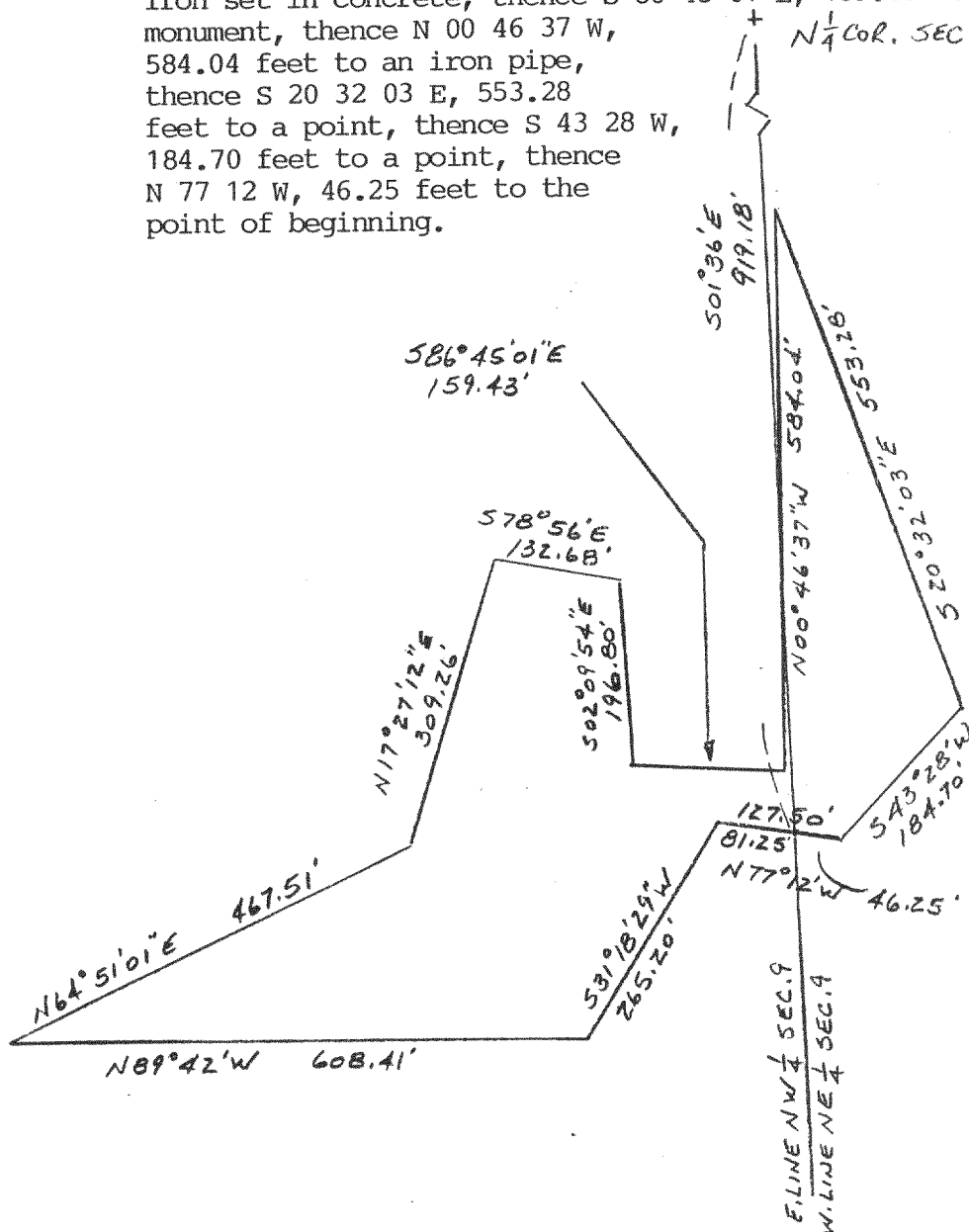

SCALE: 1" = 200'

## Survey Certificate

I hereby certify that I have surveyed the above described property and that the above map is a true representation thereof and shows the size and location of the property, its exterior boundaries, the location of all visible structures and dimensions of all principal buildings thereon, boundary fences, apparent easements, roadways and visible encroachments, if any.

This survey is made for the use of the present owners of the property and also those who purchase, mortgage, or guarantee the title thereto within one (1) year from date hereof.

Richard J. Loy  
REG. LAND SURVEYOR

April 10, 1991  
DATE



# PLAT OF SURVEY

FOR: Walter Goller

NO: 588

Sheet 2 of 2

DESCRIPTION: See sheet 1

HOUSE LOCATION SHEET

SCALE: 1" = 60'

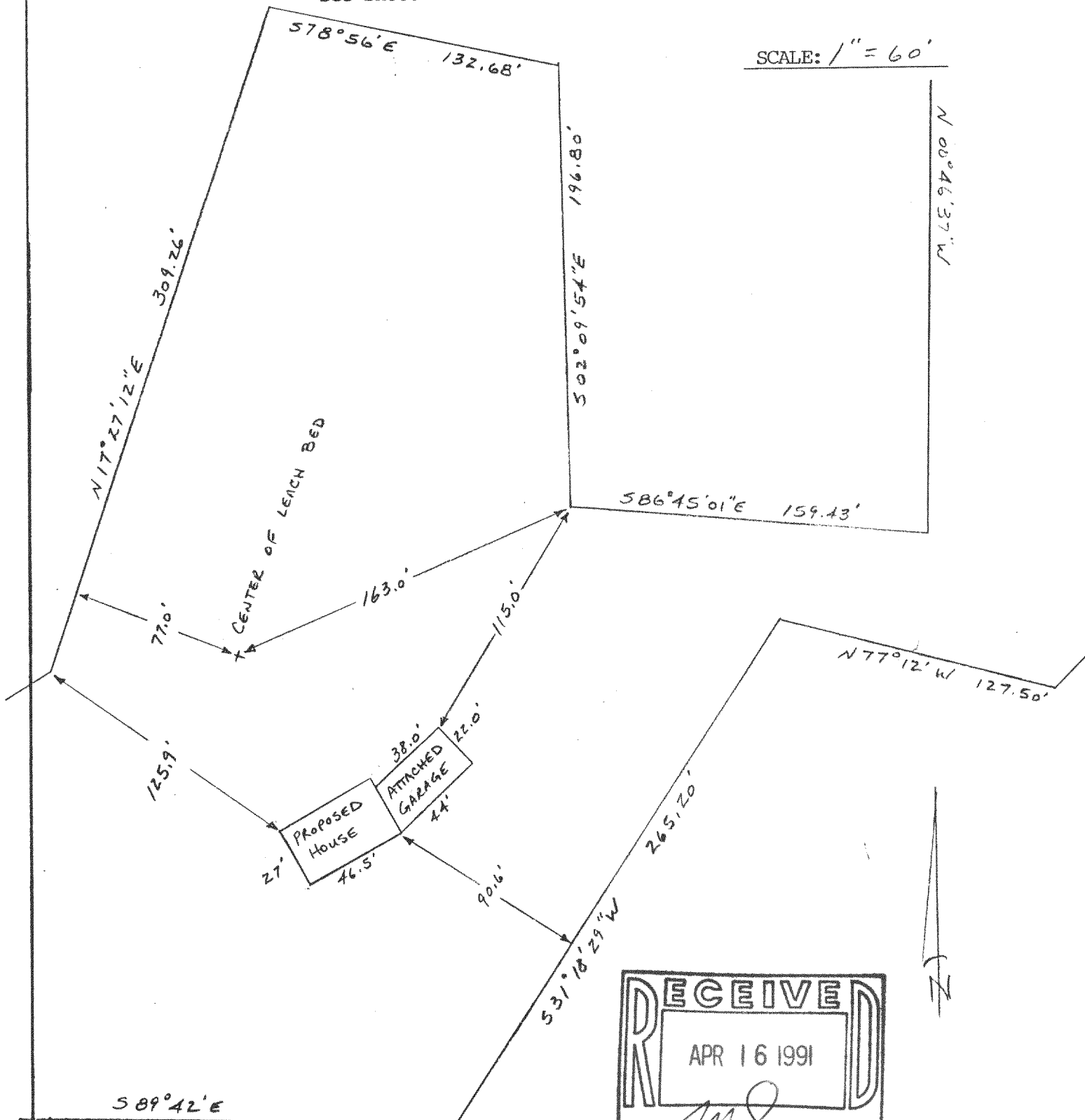

## Survey Certificate

I hereby certify that I have surveyed the above described property and that the above map is a true representation thereof and shows the size and location of the property, its exterior boundaries, the location of all visible structures and dimensions of all principal buildings thereon, boundary fences, apparent easements, roadways and visible encroachments, if any.

This survey is made for the use of the present owners of the property and also those who purchase, mortgage, or guarantee the title thereto within one (1) year from date hereof.

Richard J. Loe  
REG. LAND SURVEYOR

April 10, 1991  
DATE

